

**STEP 1 - ROAD/DRILLING COMPOUND CONSTRUCTION**

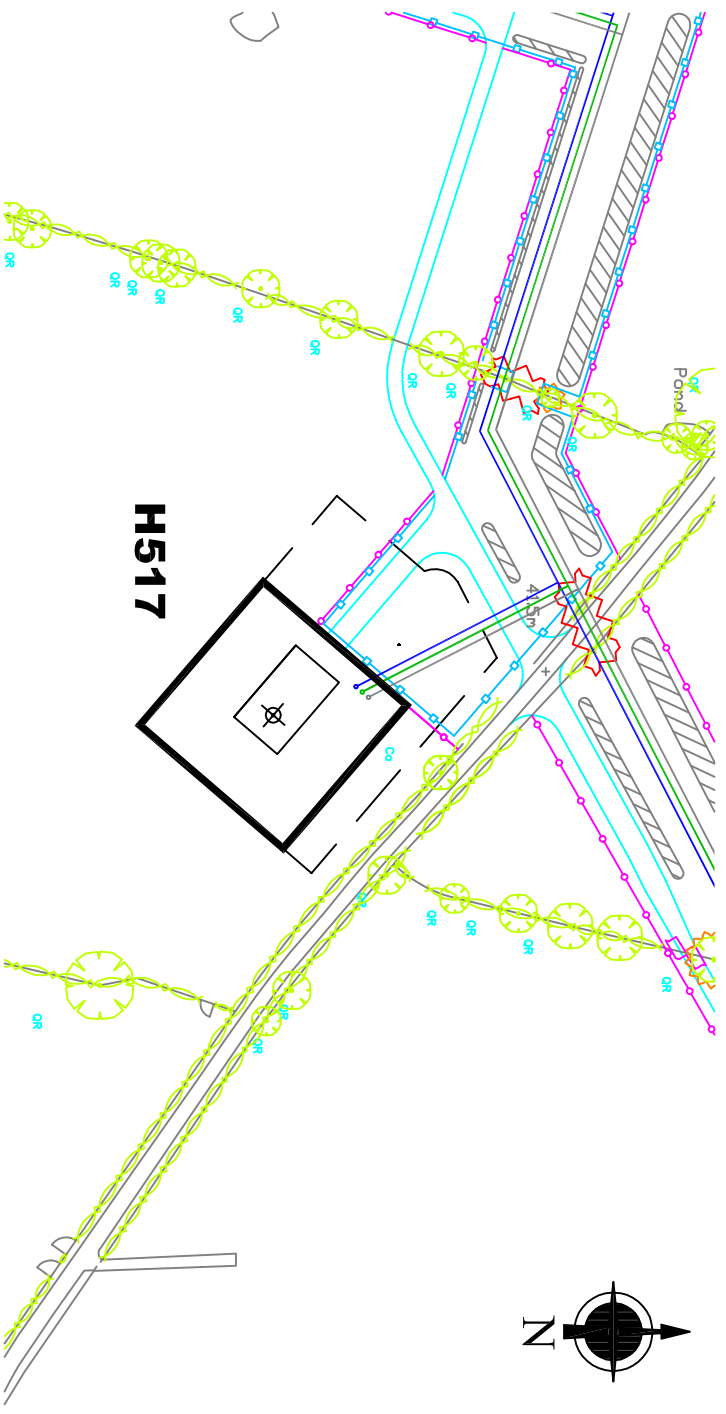

**STEP 2 - BRINE/WATER/NITROGEN PIPELINE CONSTRUCTION**

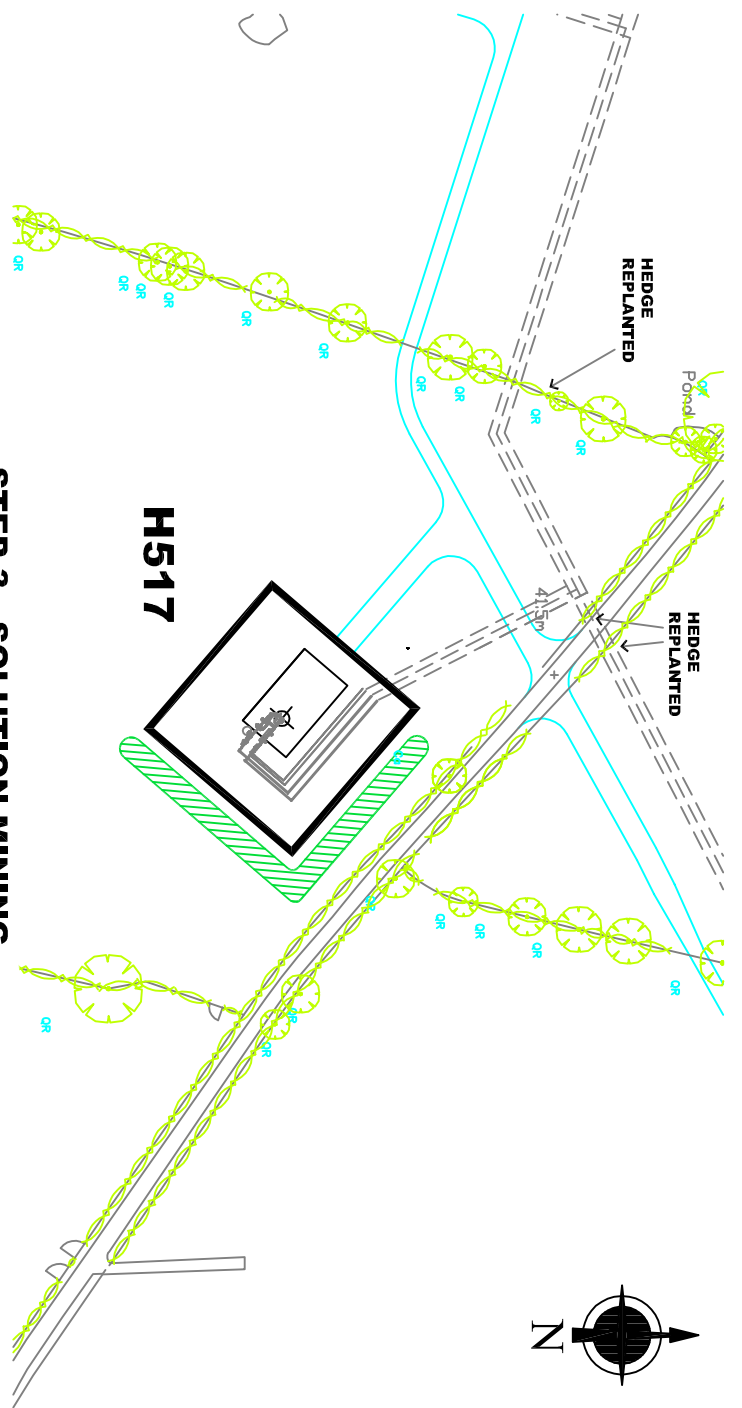

**STEP 3 - SOLUTION MINING**

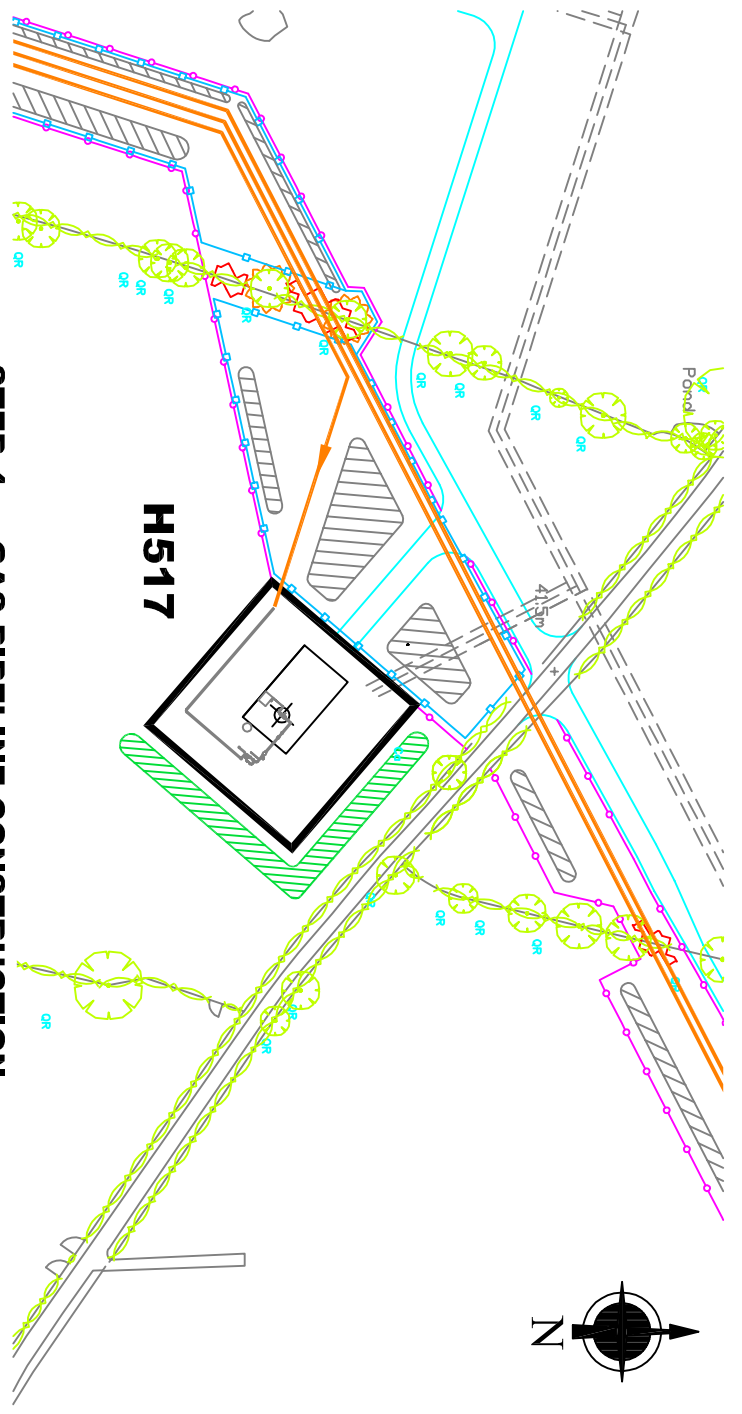

**STEP 4 - GAS PIPELINE CONSTRUCTION**

**LEGEND ~ CONSTRUCTION PHASES**

TREE SPECIES	
	<i>Alnus glutinosa</i>
	<i>Corylus avellana</i>
	<i>Crataegus monogyna</i>
	<i>Fraxinus excelsior</i>
	<i>Populus nigra</i>
	<i>Prunus spinosa</i>
	<i>Quercus robur</i>
	<i>Sambucus nigra</i>
	<i>Salix sp(p)</i>
	Alder
	Hazel
	Hawthorn
	Ash
	Black Poplar
	Blackthorn
	Oak
	Elder
	Milfoil sp.
	Existing Hedge to be removed
	Temp construction area outer fence
	Permanent or Semi-Permanent soil mound
	Proposed Gas Pipe
	Proposed Water Main
	Proposed Brine Main
	Proposed Nitrogen Pipe
	New Site Roads
	New Underground Pipeline Routes
	Demarcation Fence
	Stock Fencing
	New Fencing

**LEGEND ~ LANDSCAPE PHASE**

	Existing Hedgerow
	Existing Hedge to be removed and replaced at a later date
	Hedgerow or Woodland Screen planting

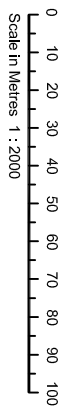

TITLE: **HOLFORD BRINEFIELD - KGSP - DEVELOPMENT AT WELLHEAD H517**

REV	FOR DCO APPLICATION	RDS	26.10.2015	THIS DRAWING IS PRIVATE AND CONFIDENTIAL AND IS THE PROPERTY OF KEUPER GAS STORAGE LIMITED. IT MUST NOT BE COPIED OR LENT WITHOUT THE CONSENT OF KEUPER GAS STORAGE LIMITED. BRINE AND WATER SECTION AND MUST BE RETURNED WITH TENDER AND / OR ON COMPLETION OF ORDER.	<b>KEUPER GAS STORAGE LIMITED</b>	BRINE AND WATER SECTION, NORTHWICH SITES, HOLFORD BRINEFIELD, LOSTOCK GRALAM, NORTHWICH, CHESHIRE, CW9 7TD.	THIS DRAWING HAS BEEN GENERATED USING CAD BUT LOWER NO. OF DIMENSIONS SHOULD BE REVISED BE MADE TO THE DRAWING EXCEPT BY UPDATING THE CAD MASTER IMAGE. IF ANY DOUBT EXISTS PLEASE CONTACT HOLFORD DRAWING OFFICE FOR CONFIRMATION OF CURRENT DRAWING STATUS.	<table border="1"> <tr> <td>ISSN BY</td> <td>DATE</td> <td>APPROVED BY</td> <td>KCC. No.</td> </tr> <tr> <td>Alan Shelton</td> <td>02/02/2015</td> <td></td> <td></td> </tr> <tr> <td>CHECKED BY</td> <td>DATE</td> <td>NSI</td> <td></td> </tr> <tr> <td>RDS</td> <td>02/02/2015</td> <td>E</td> <td></td> </tr> <tr> <td>WORKS</td> <td>PLANT REF</td> <td>APPROVED BY</td> <td>KCC. No.</td> </tr> <tr> <td></td> <td></td> <td></td> <td></td> </tr> <tr> <td>PROJECT No.</td> <td>SCALE</td> <td>SIZE</td> <td></td> </tr> <tr> <td></td> <td>1 : 2000</td> <td>A3</td> <td></td> </tr> <tr> <td>APPLICATION NUMBER</td> <td></td> <td>REV</td> <td></td> </tr> <tr> <td><b>EN030002</b></td> <td></td> <td>B1</td> <td></td> </tr> <tr> <td>DRAWING No.</td> <td></td> <td></td> <td></td> </tr> <tr> <td><b>13-03-01/HOL/24/257</b></td> <td></td> <td></td> <td></td> </tr> </table>	ISSN BY	DATE	APPROVED BY	KCC. No.	Alan Shelton	02/02/2015			CHECKED BY	DATE	NSI		RDS	02/02/2015	E		WORKS	PLANT REF	APPROVED BY	KCC. No.					PROJECT No.	SCALE	SIZE			1 : 2000	A3		APPLICATION NUMBER		REV		<b>EN030002</b>		B1		DRAWING No.				<b>13-03-01/HOL/24/257</b>			
ISSN BY	DATE	APPROVED BY	KCC. No.																																																					
Alan Shelton	02/02/2015																																																							
CHECKED BY	DATE	NSI																																																						
RDS	02/02/2015	E																																																						
WORKS	PLANT REF	APPROVED BY	KCC. No.																																																					
PROJECT No.	SCALE	SIZE																																																						
	1 : 2000	A3																																																						
APPLICATION NUMBER		REV																																																						
<b>EN030002</b>		B1																																																						
DRAWING No.																																																								
<b>13-03-01/HOL/24/257</b>																																																								